

## Orthodontics

Significantly different from the obtrusive, bulky metal braces from years ago, orthodontics today can be made from fine brackets and wires, tooth coloured ceramic braces which blend with your natural tooth shade or even clear acrylic aligners which are virtually invisible. Orthodontics can help people of all ages from young children through to older adults achieve a beautiful, straight and healthy smile.

## White Fillings and Bonding

Composite tooth-coloured fillings are a great alternative to old-fashioned dark amalgam fillings, helping to give you a flawless new white smile.

Durable new composite fillings are an ideal alternative to amalgam fillings, being able to withstand immense biting and chewing pressure, and highly resistant to fractures.

Composite white fillings also need less of your natural tooth to be removed in preparation, meaning smaller fillings. Plus, tooth-coloured fillings can often be placed in just a single appointment.

Bonding is the placement of composite resin material on the front teeth to repair slight imperfections or for other minor aesthetic purposes. This procedure is very non-invasive as it does not remove any tooth structure; it simply uses a strong resin material to mould, shape and sculpt your tooth.

## Teeth Whitening

Naturally brighter, more attractive white teeth can give you a great self-confidence boost. You can choose from either in-chair or at-home whitening methods.

### IN-CHAIR WHITENING

Using advanced technology to give you great results, in-chair teeth whitening takes place in the comfort of our modern practice. We use a special whitening gel, applied to your teeth and activated by a blue UV light to whiten your teeth by up to eight shades in around one hour.

### AT-HOME WHITENING KITS

For a convenient whitening treatment that fits in around your schedule, our at-home whitening treatment uses custom-made trays and whitening gel that are worn overnight. Your treatment lasts for 7-10 days, but you'll start to notice whiter teeth after just a few days.



📍 2/42 Victoria St,

Midland WA 6056

☎ 08 9250 3100

📠 08 9250 5892

✉ [reception@helenastreetdental.com.au](mailto:reception@helenastreetdental.com.au)

💻 [www.helenastreetdental.com.au](http://www.helenastreetdental.com.au)



© IDM 2020

+62 2 92111477 | [info@idm.com.au](mailto:info@idm.com.au) | [www.idm.com.au](http://www.idm.com.au) | All rights reserved

## COSMETIC DENTISTRY

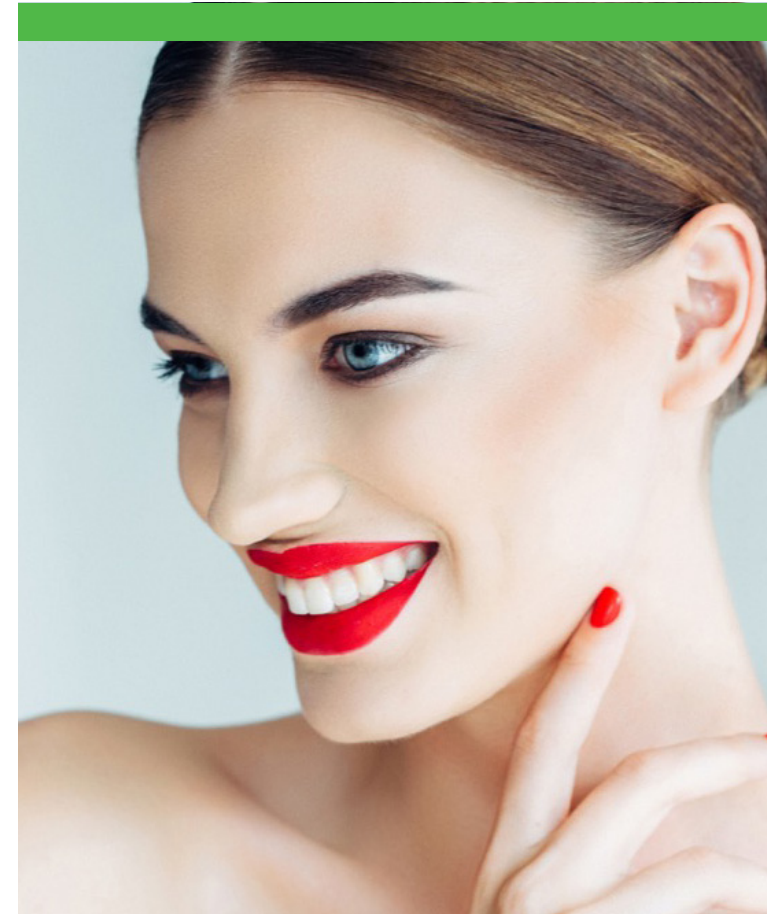

**(08) 9250 3100**

[www.helenastreetdental.com.au](http://www.helenastreetdental.com.au)



## Understanding Cosmetic Dentistry

Your smile is one of your most individual, instantly noticeable features, which is why many people choose to enhance their smile with one of our cosmetic dentistry treatments.

There are a range of cosmetic dental treatments available to enhance your smile, including tooth-coloured fillings, teeth whitening treatments, porcelain veneers or crowns and bridges. An individual assessment will help us recommend the best procedures for your situation.

## Crowns & Bridges

Dental crowns and bridges have a natural tooth-like appearance, providing a great looking restoration for chipped, cracked or decayed teeth. A crown provides protection for a single tooth, while a bridge replaces one or more missing teeth.

Crowns and bridges are very strong and extremely durable, and are custom-fitted to ensure your long-term protection and improved appearance. After a thorough examination and careful preparation, your crown or bridge can often be completed in just two appointments.

## Enhance your smile & restore your health

We love giving our patients the self-confidence boost that comes with a whiter, beautiful straight new smile. Your smile is one of the first things people notice about you, which has made cosmetic dentistry procedures increasingly popular.

Using the very latest technology and treatment techniques, we can give you the very best service and care to restore the health and beauty of your smile.

Cosmetic dentistry is no longer just for the rich and famous – anyone can benefit from our affordable and truly achievable procedures so you too can look forward to smiling confidently with your brand new smile.



## Porcelain or Composite Veneers

Dental veneers are very thin, completely natural-looking shells that are bonded to your front teeth to close gaps, straighten crooked teeth, repair chips, or cover permanent stains. A fast and very good looking solution, veneers may be your path to a long-lasting smile.

Dental veneers are custom made from either porcelain or composite materials in our dental laboratory, to create a bright, natural-looking smile featuring beautifully aligned, perfectly-shaped teeth.

The extreme thinness of dental veneers means they require little or no reshaping of your natural tooth for a snug fit. As well as their transformational aesthetic qualities, with their strength and durability, veneers help protect the surface of a damaged tooth.

## Inlays & Onlays

Inlays and onlays are a natural-looking alternative to fillings, being custom-made from strong, durable porcelain to fit and fill most types of cavities. When placed, inlays and onlays are practically indistinguishable from your natural teeth as they are tooth coloured.

Another advantage over conventional fillings, which require large amounts of healthy tooth to be removed in preparation, is that inlays or onlays require only the damaged portion of your tooth to be removed.